

**CORPORATE DASHBOARD  
REPORTS  
(FLINTSHIRE COUNTY COUNCIL)  
2017/18 - QUARTER 2  
(JULY - SEPTEMBER)**

# Table of Contents

<b>1. Flintshire County Council Cumulative Totals.....</b>	<b>4</b>
<b>2. Non - Schools</b>	
<b>2.1. Headcount and Full Time Equivalent (FTE).....</b>	<b>5</b>
<b>2.2. Age Profile.....</b>	<b>6</b>
<b>2.3. Attendance.....</b>	<b>9</b>
<b>2.4. Turnover and Stability.....</b>	<b>10</b>
<b>2.5. Equality and Diversity.....</b>	<b>11</b>
<b>2.6. Resource Management (Agency).....</b>	<b>12</b>
<b>3. Schools</b>	
<b>3.1. Headcount and Full Time Equivalent (FTE)</b>	
<b>3.1.1. Headcount and Full Time Equivalent (FTE) - Schools.....</b>	<b>13</b>
<b>3.1.2. Headcount and Full Time Equivalent (FTE) - Teaching.....</b>	<b>14</b>
<b>3.1.3. Headcount and Full Time Equivalent (FTE) - Non-Teaching.....</b>	<b>15</b>

## Table of Contents Cont...

### 3.2. Age Profile

3.2.1. Age Profile - Schools.....	16
3.2.2. Age Profile - Teaching.....	17
3.2.3. Age Profile - Non-Teaching.....	18

### 3.3 Attendance

3.3.1. Attendance - Schools.....	19
3.3.2. Attendance - Teaching.....	20
3.3.3. Attendance - Non-Teaching.....	21

### 3.4 Turnover and Stability

3.4.1. Turnover and Stability - Schools.....	22
3.4.2. Turnover and Stability - Teaching.....	23
3.4.3. Turnover and Stability - Non-Teaching.....	24

### 3.5 Equality and Diversity

3.5.1. Equality and Diversity - Schools.....	25
3.5.2. Equality and Diversity - Teaching.....	26
3.5.3. Equality and Diversity - Non-Teaching.....	27

# 2017/18 DASHBOARD

## FLINTSHIRE COUNTY COUNCIL CUMULATIVE TOTALS

### TOTAL HEADCOUNT

5,946

TOTAL FTE

4,645

### LEAVERS / TURNOVER

1,095 / 16.95%

### AGENCY SPEND 2017/18

£1.2m

TARGET 2017/18 AT Q2

£1.1m

### DAYS LOST PER FTE 2017/18

3.70

TARGET 2017/18 AT Q2

4.50

# QUARTER 2 2017/18 DASHBOARD

## HEADCOUNT AND FULL TIME EQUIVALENT (FTE) - NON SCHOOLS

### TOTAL HEADCOUNT

**2,753**

### TOTAL FULL TIME EQUIVALENT

**2,400**

01/04/2017 3,452  
 Decrease of 699 people (-25.39%)  
 30/09/2017 2,753

01/04/2017 2,754  
 Decrease of 354 FTE (-14.75%)  
 30/09/2017 2,400

### HEADCOUNT AND FTE - 12 MONTH TREND

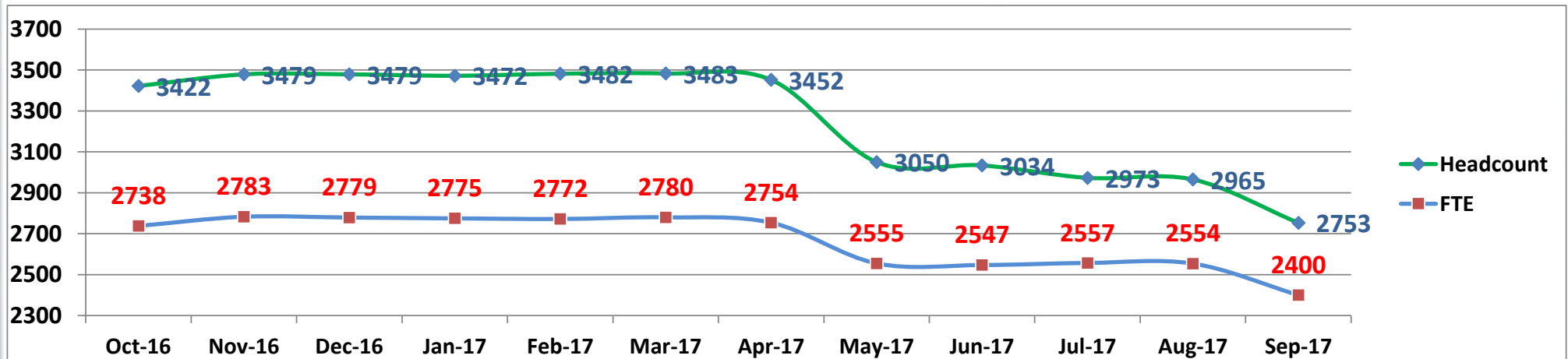

# QUARTER 2 2017-18 DASHBOARD

## AGE PROFILE - NON-SCHOOLS

### Chief Executives

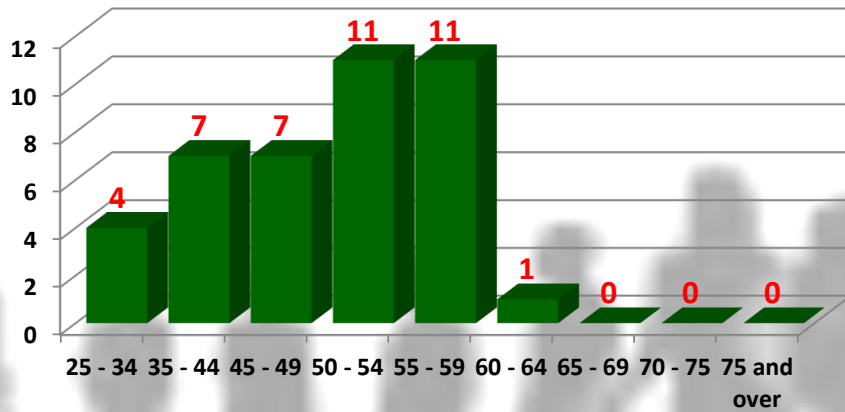

### Community and Enterprise

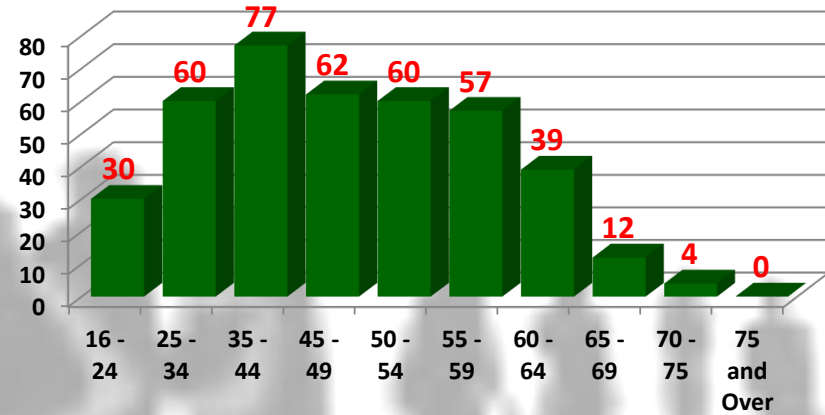

### Education and Youth

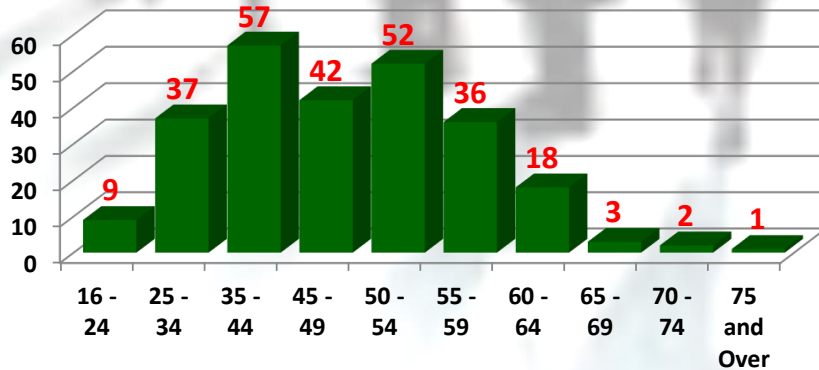

### Governance

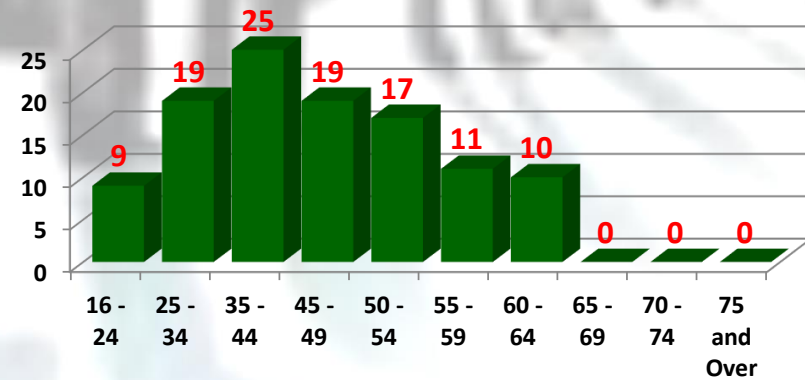



# QUARTER 2 2017-18 DASHBOARD

## AGE PROFILE - NON-SCHOOLS

### Organisational Change 1

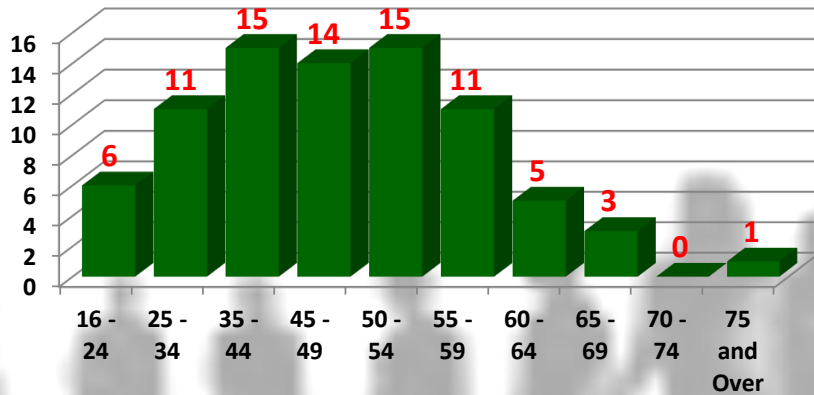

### Organisational Change 2

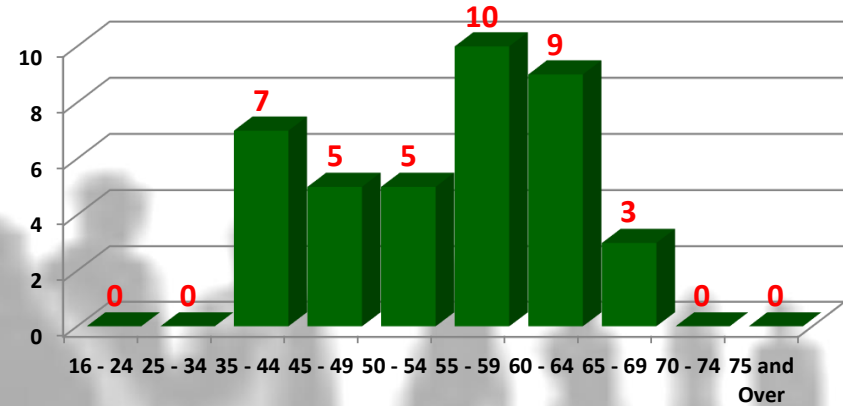

### People and Resources

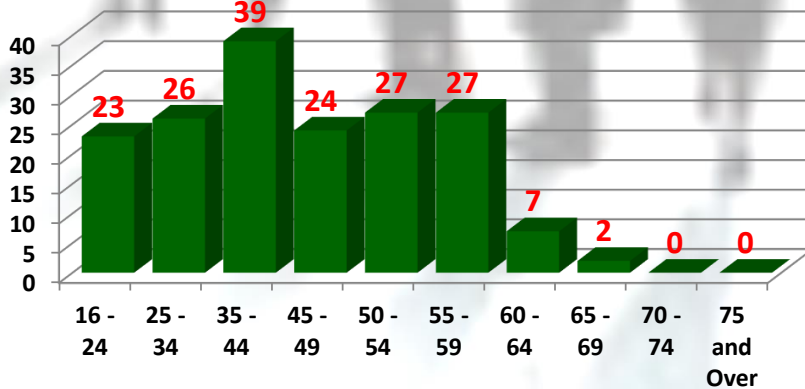

### Planning and Environment

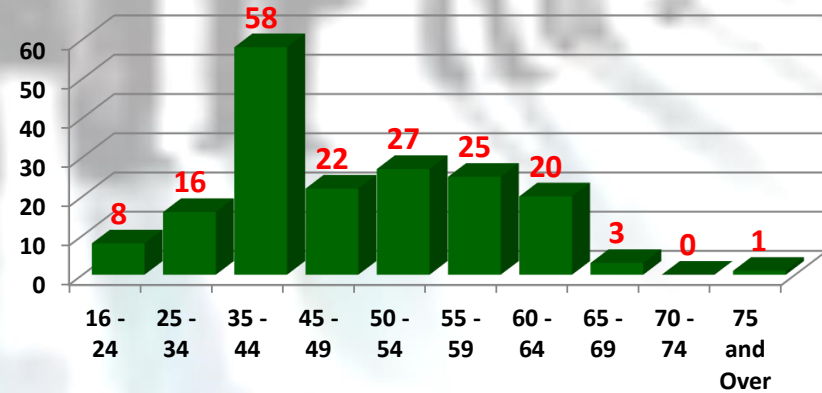

# QUARTER 2 2017-18 DASHBOARD

## AGE PROFILE - NON-SCHOOLS

### Social Services

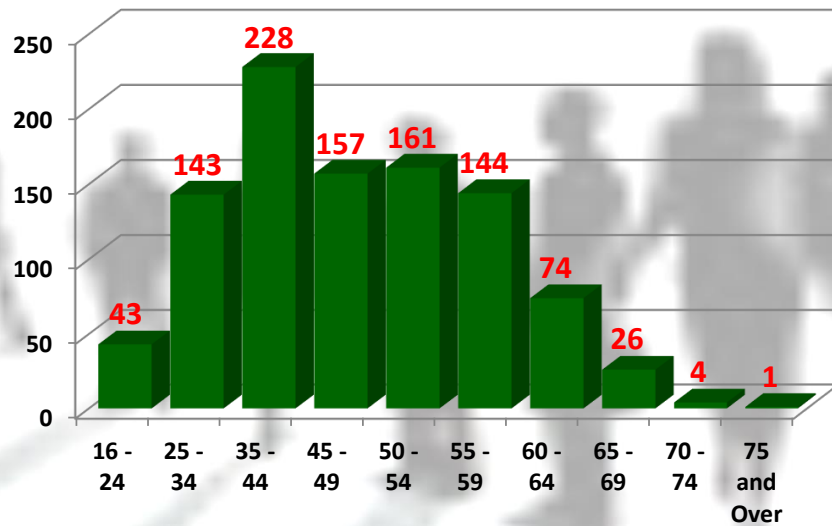

### Streetscene and Transportation

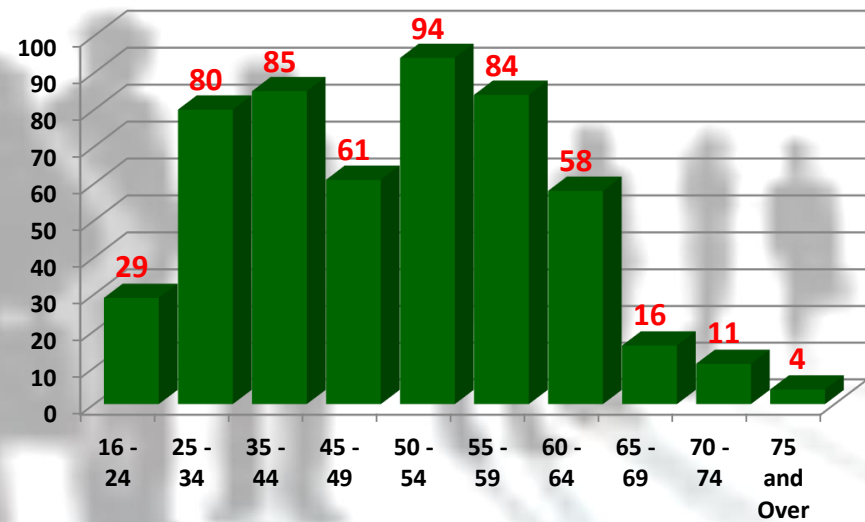



# QUARTER 2 2017/18 DASHBOARD

## ATTENDANCE - NON-SCHOOLS

### DAYS LOST PER FTE AT 30/09/2017



30/09/2016  
2.75

**2.53**

30/09/2017  
2.53



**Improvement of 0.22**

### TOP 4 REASONS

1. STRESS, DEPRESSION, ANXIETY
2. MUSCULOSKELETAL
3. STOMACH, LIVER, VOMITING
4. INFECTIONS

### FTE DAYS LOST BY PORTFOLIO

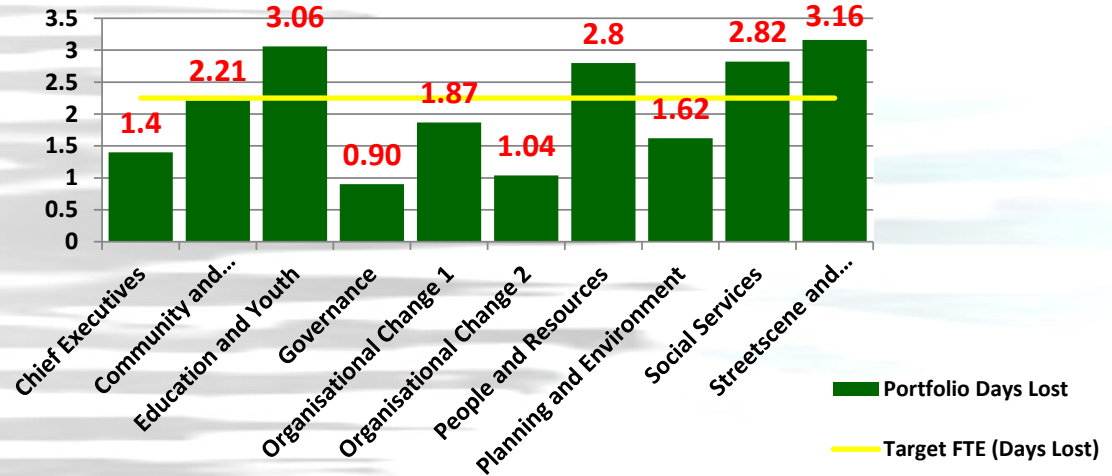

# QUARTER 2 2017/18 DASHBOARD

## TURNOVER AND STABILITY - NON SCHOOLS

### LEAVERS - Q2

426

### LEAVERS - 2017/18

837

### LEAVER REASON - Q2

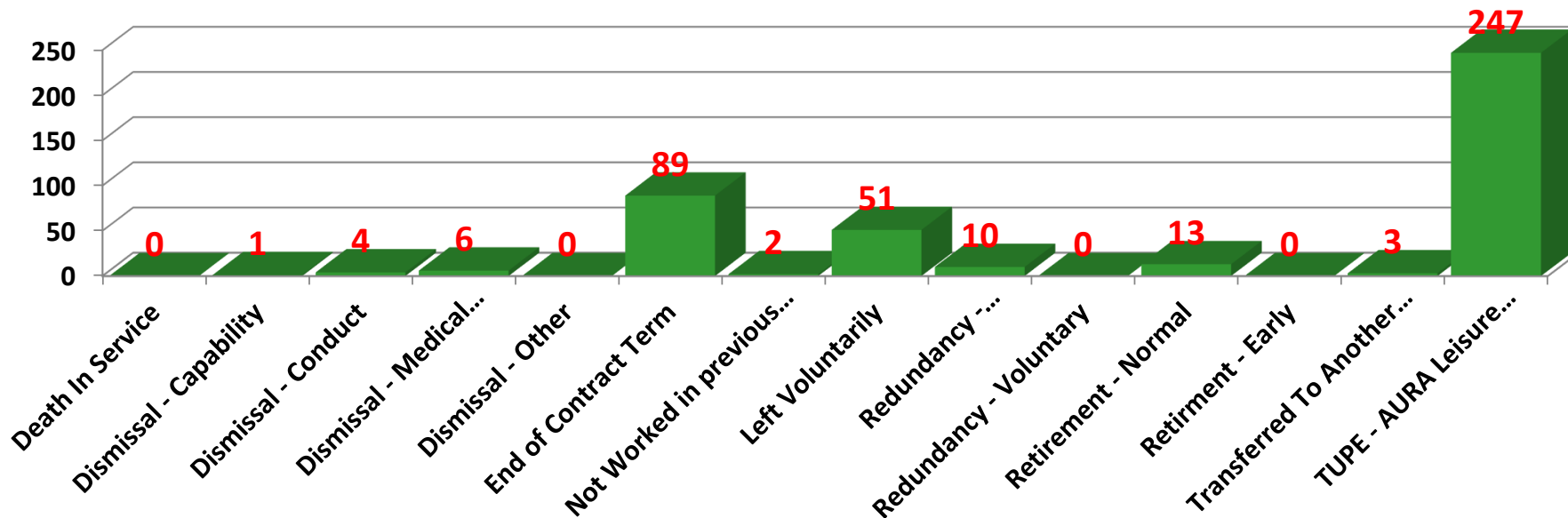

# QUARTER 2 2017/18 DASHBOARD

## EQUALITY AND DIVERSITY - NON-SCHOOLS

### GENDER BREAKDOWN

**MALE**

**1,022**  
(37.12%)

**FEMALE**

**1,731**  
(62.88%)

### GENDER BREAKDOWN (%)

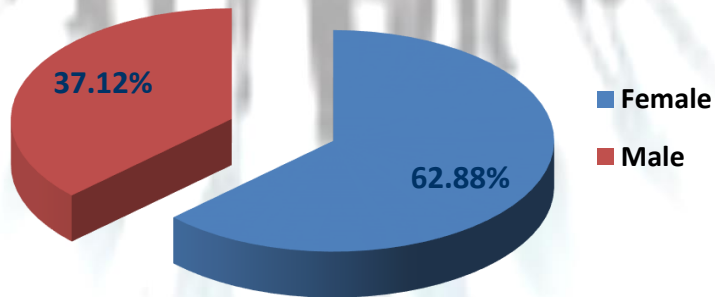

### ETHNICITY

BME - 10  
 WHITE - 2,034  
 PREFER NOT TO SAY - 17  
 NOT STATED - 692

### ETHNICITY BREAKDOWN

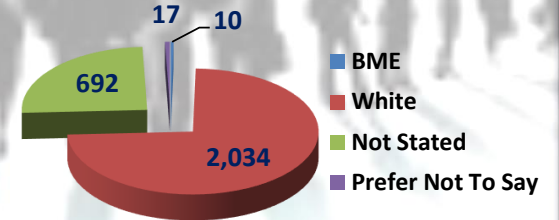

### SEXUAL ORIENTATION

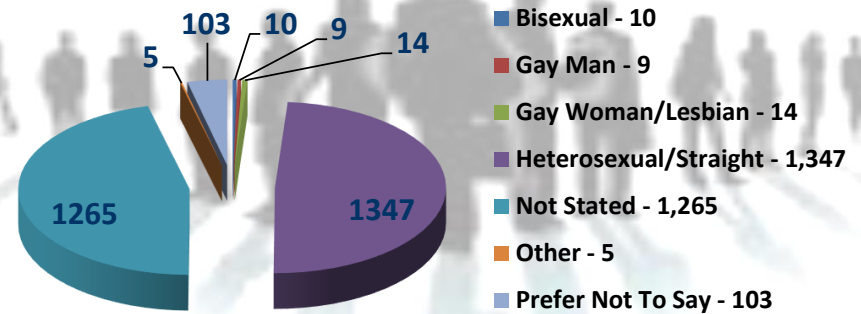

# QUARTER 2 2017/18 DASHBOARD

## RESOURCE MANAGEMENT - AGENCY

### Agency Tenure Management Q2

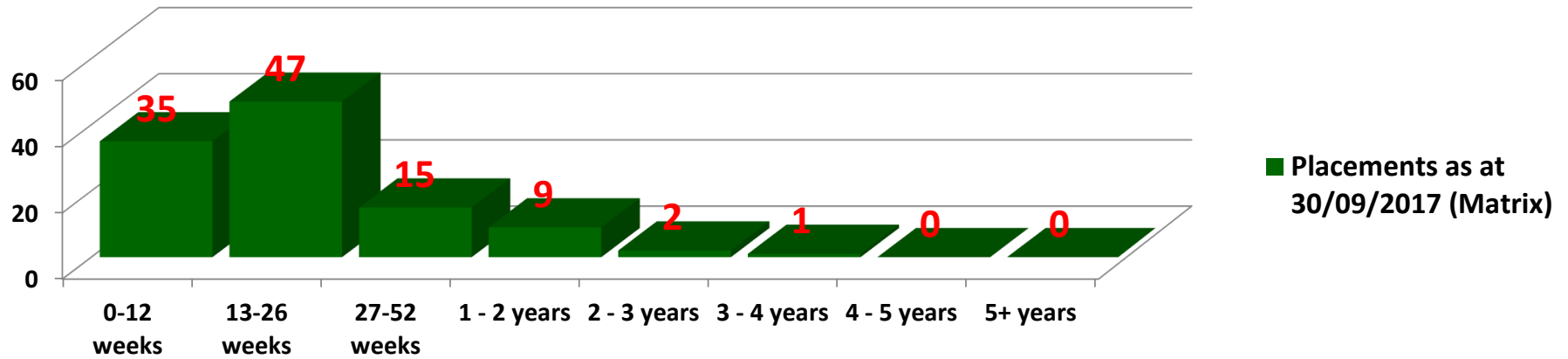

### Agency/Headcount Percentage by Portfolio Q2

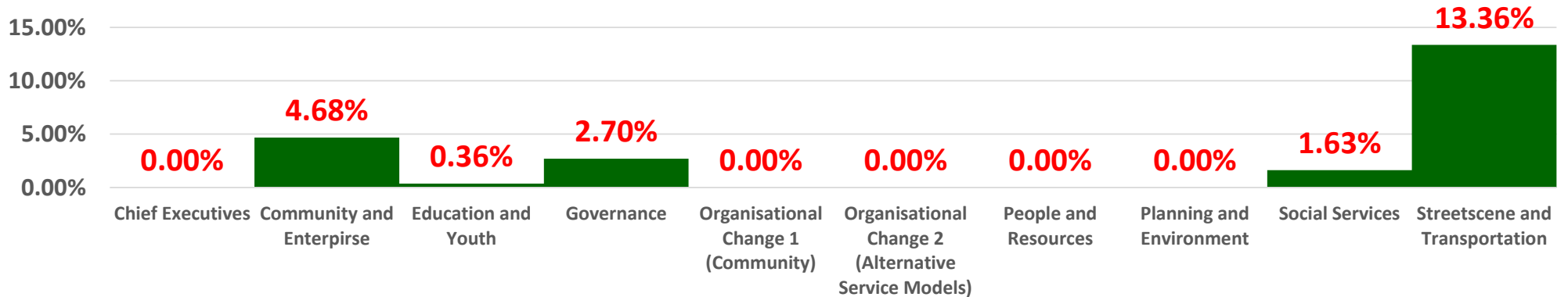



# QUARTER 2 2017/17 DASHBOARD

## HEADCOUNT AND FULL TIME EQUIVALENT (FTE) - SCHOOLS (TEACHING)

### TOTAL HEADCOUNT

**1,375**

### TOTAL FULL TIME EQUIVALENT

**1,249**

01/04/2017 **1,390**    Decrease of 15 people (-1.09%)    30/09/2017 **1,375**

01/04/2016 **1,271**    Decrease of 22 FTE (-1.76%)    30/09/2017 **1,249**

### HEADCOUNT AND FTE - 12 MONTH TREND

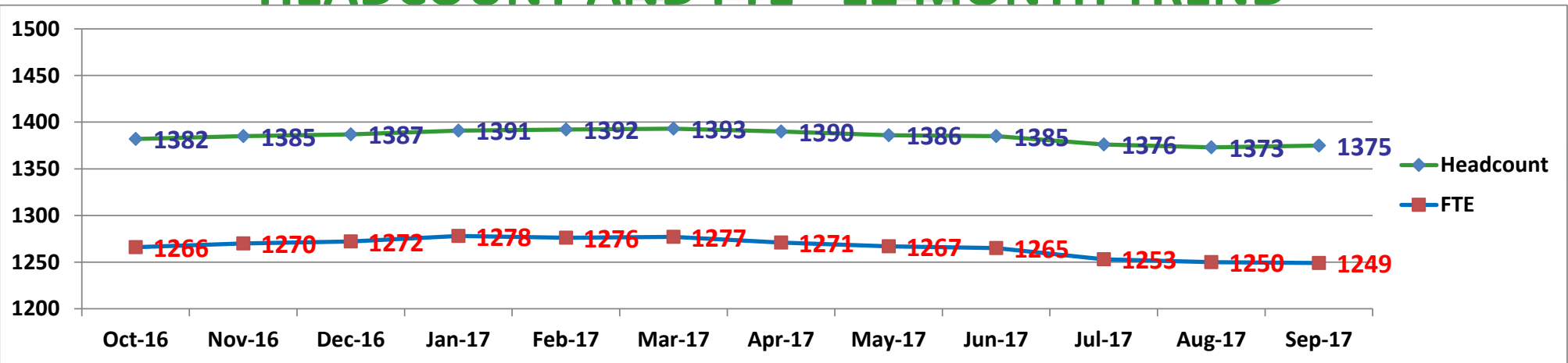



# QUARTER 2 2017/18 DASHBOARD

## HEADCOUNT AND FULL TIME EQUIVALENT (FTE) - SCHOOLS (NON-TEACHING)

### TOTAL HEADCOUNT

**1,818**

### TOTAL FULL TIME EQUIVALENT

**996**

01/04/2017 **1,901**  
 Decrease of 83 people (-4.57%)  
 30/09/2017 **1,892**

01/04/2017 **1,016**  
 Decrease of 20 FTE (-1.97%)  
 30/09/2017 **996**

### HEADCOUNT AND FTE - 12 MONTH TREND

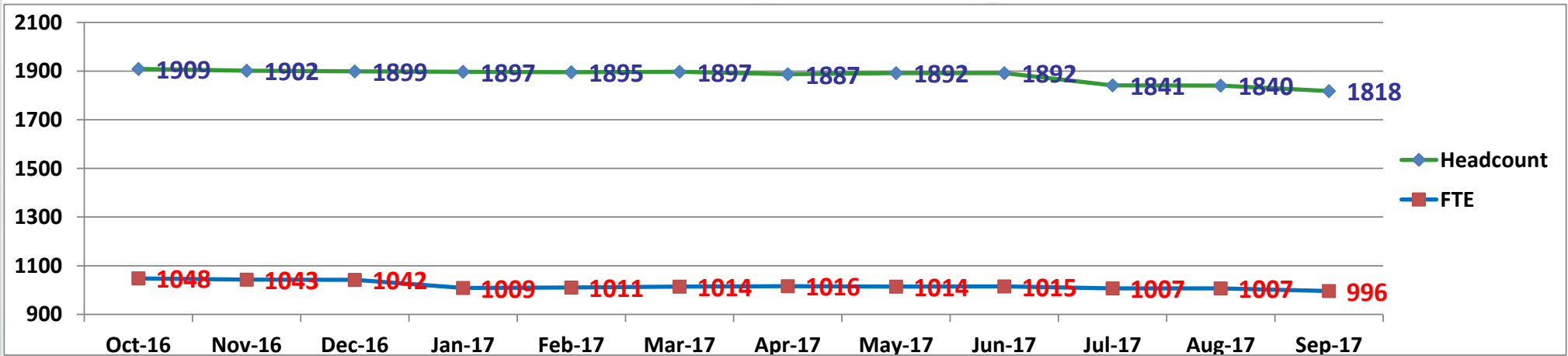

# QUARTER 2 2017/18 DASHBOARD

## AGE PROFILE - SCHOOLS

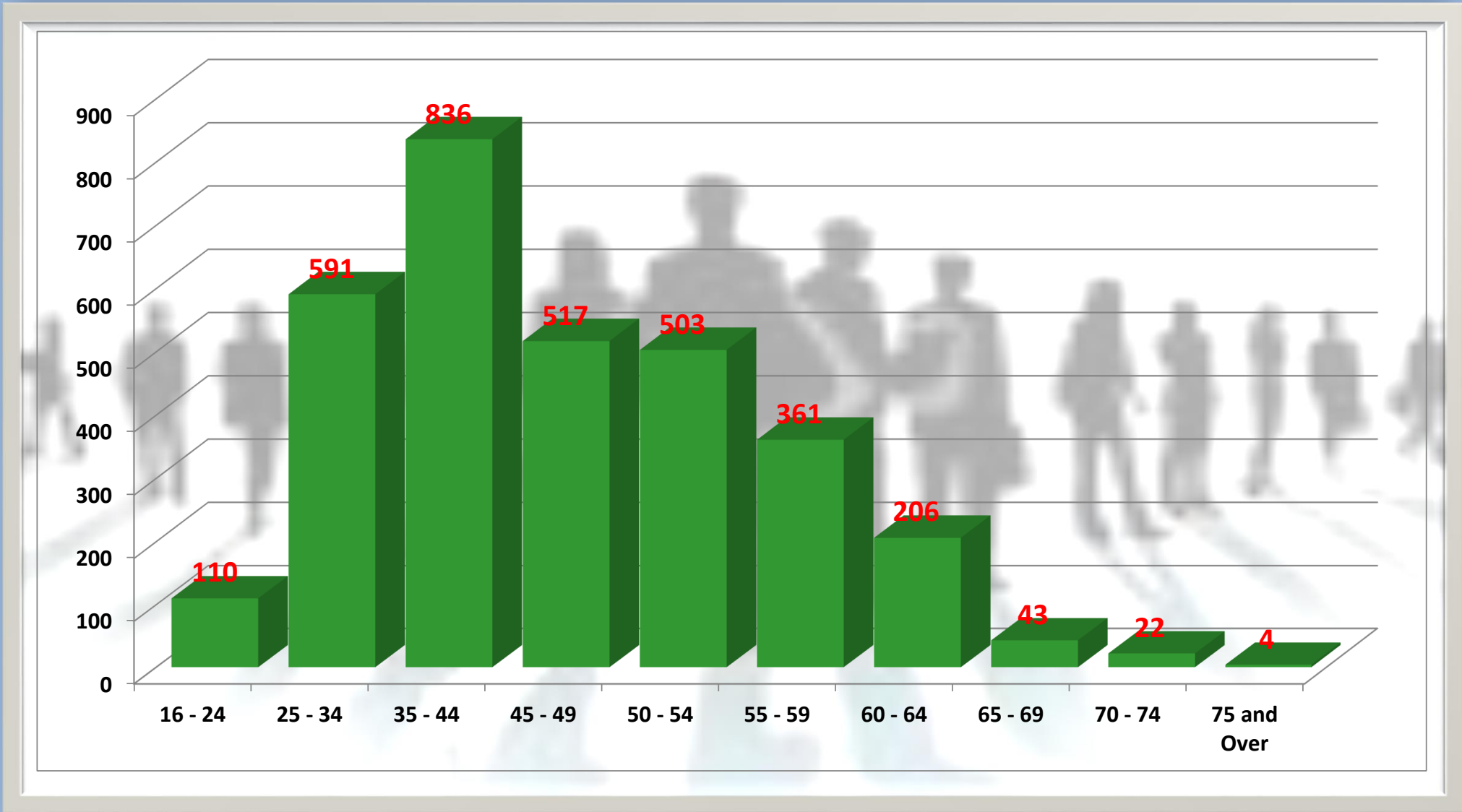

# QUARTER 2 2017/18 DASHBOARD

## AGE PROFILE - SCHOOLS (TEACHING)

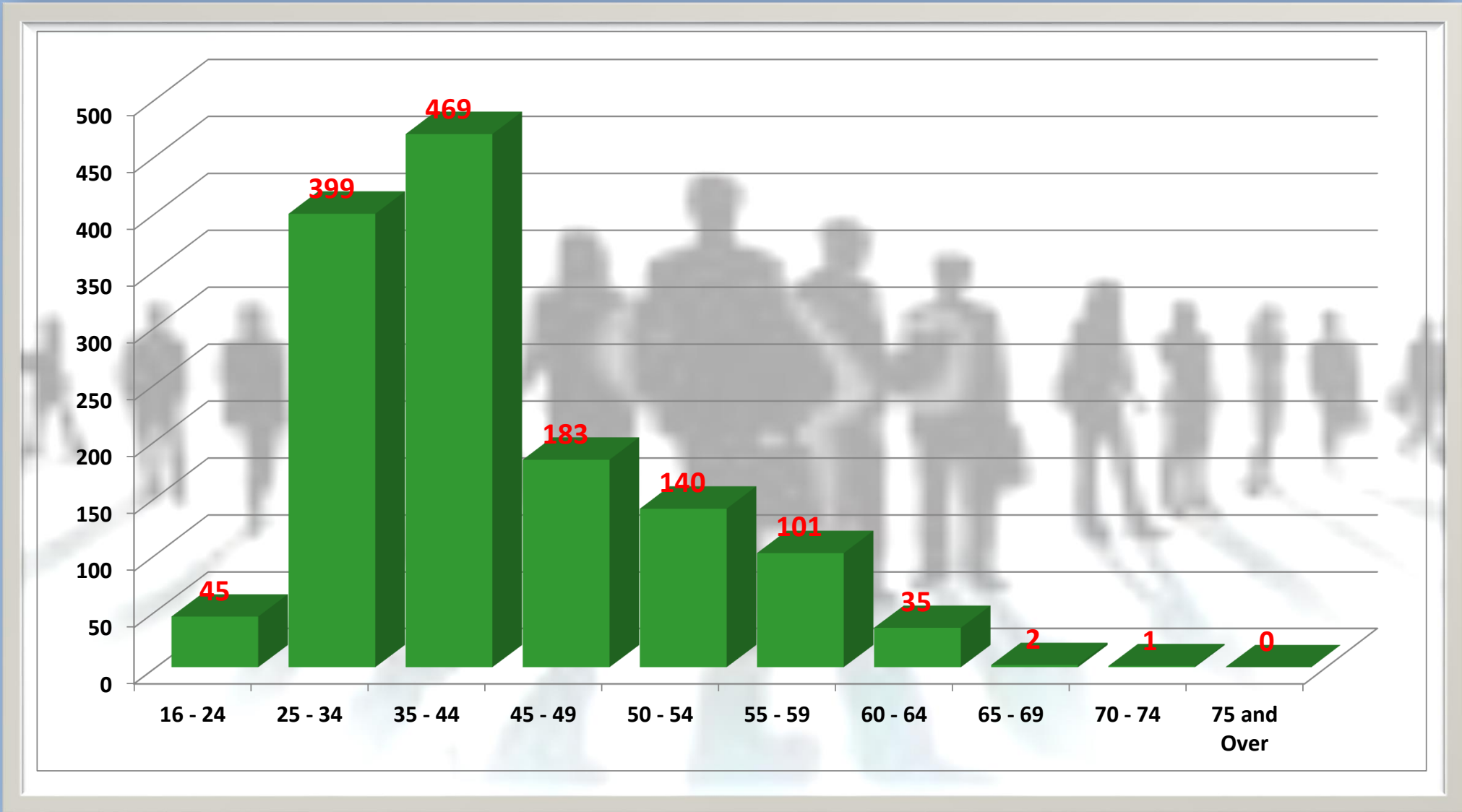

# QUARTER 2 2017/18 DASHBOARD

## AGE PROFILE - SCHOOLS (NON-TEACHING)

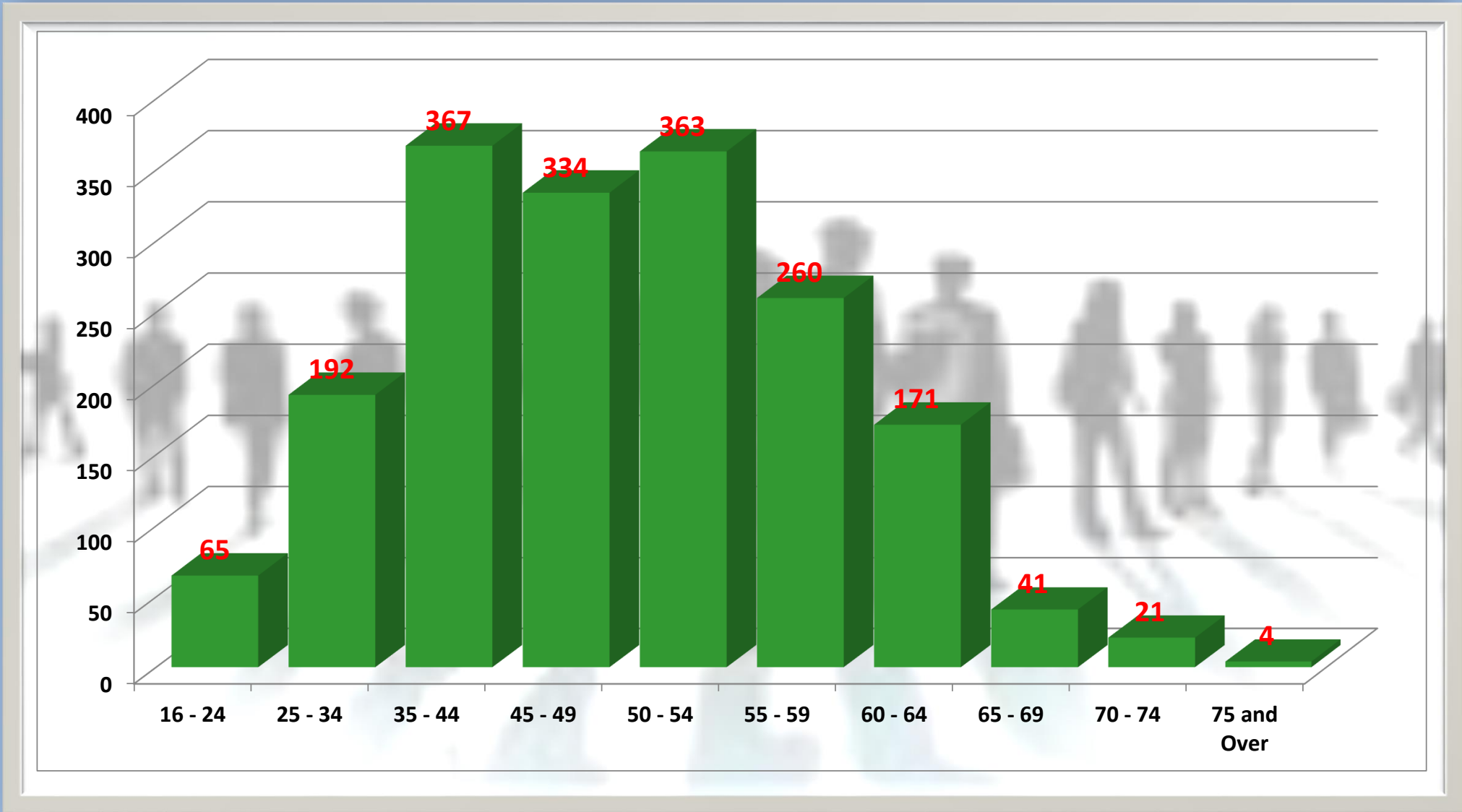

# QUARTER 2 2017/18 DASHBOARD

## ATTENDANCE - SCHOOLS

### DAYS LOST PER FTE AT 30/09/17



30/09/2016  
1.15

**1.07**

30/09/2017  
1.07



**Improvement of 0.08**

### TOP 4 REASONS

1. INFECTIONS
2. STOMACH, LIVER, VOMITING
3. STRESS, DEPRESSION, ANXIETY
4. MUSCULOSKELETAL

### FTE DAYS LOST BY SCHOOL TYPE

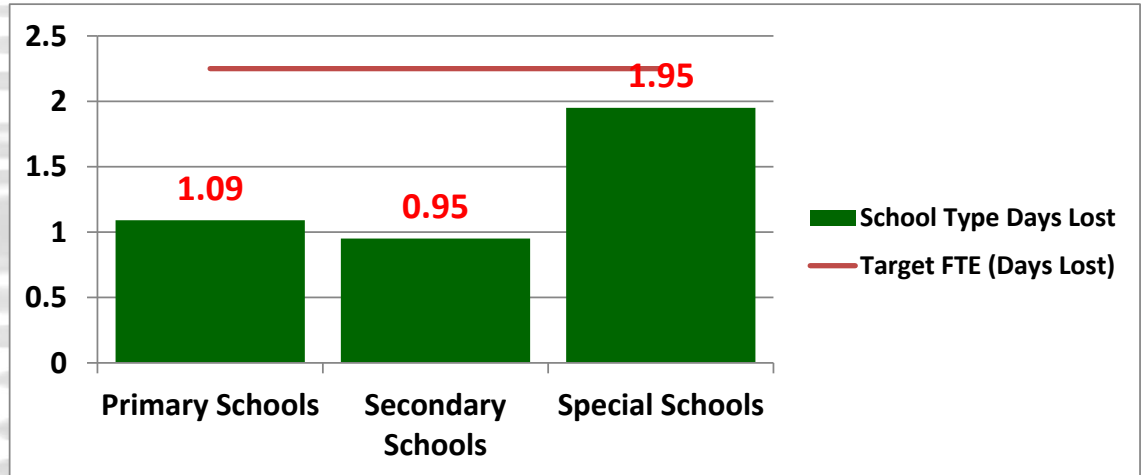

# QUARTER 2 2017/18 DASHBOARD

## ATTENDANCE - SCHOOLS (TEACHING)

### DAYS LOST PER FTE AT 30/09/17



30/09/2016  
0.85

0.74

30/09/2017  
0.74



Improvement 0.11

### TOP 4 REASONS

1. STOMACH, LIVER, VOMITING
2. STRESS, DEPRESSION, ANXIETY
3. INFECTIONS
4. MUSCULOSKELETAL

### FTE DAYS LOST BY SCHOOL TYPE

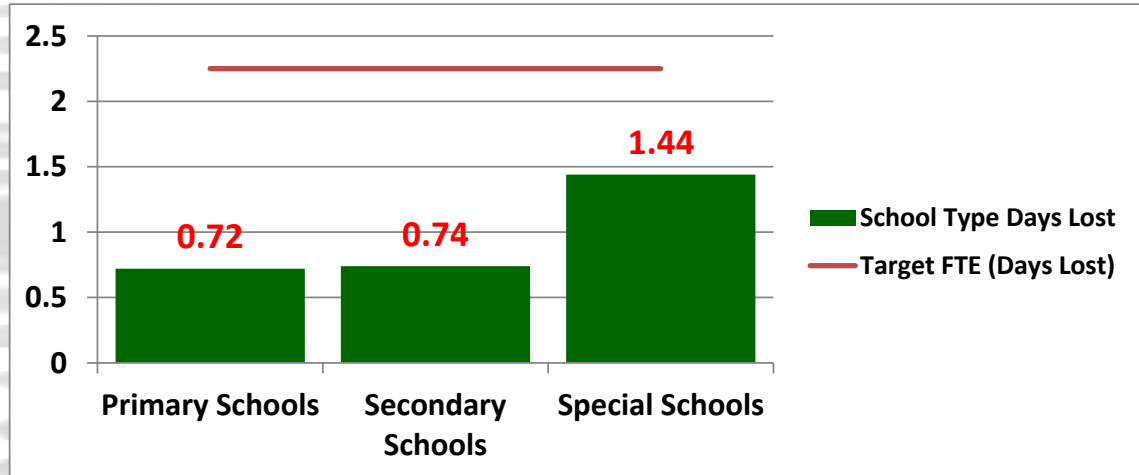



# QUARTER 2 2017/18 DASHBOARD

## ATTENDANCE - SCHOOLS (NON-TEACHING)

### DAYS LOST PER FTE AT 30/09/17



30/09/2016  
1.53

**1.49**

30/09/2017  
1.49



**Improvement of 0.04**

### TOP 4 REASONS

1. INFECTIONS
2. STOMACH, LIVER, VOMITING
3. MUSCULOSKELETAL
4. STRESS, DEPRESSION, ANXIETY

### FTE DAYS LOST BY SCHOOL TYPE

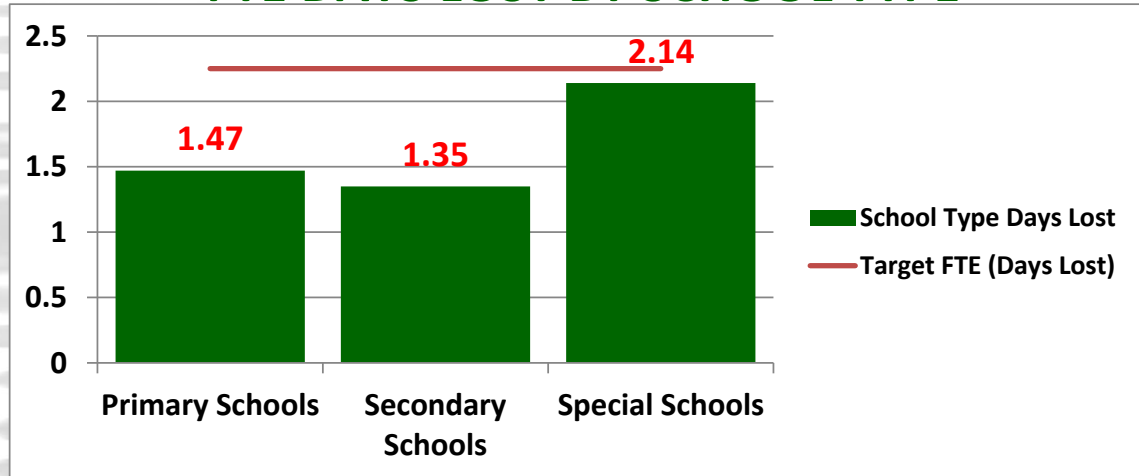

# QUARTER 2 2017/18 DASHBOARD

## TURNOVER AND STABILITY - SCHOOLS

### LEAVERS - Q2

204

### LEAVERS - 2017/18

259

### LEAVER REASON - Q2

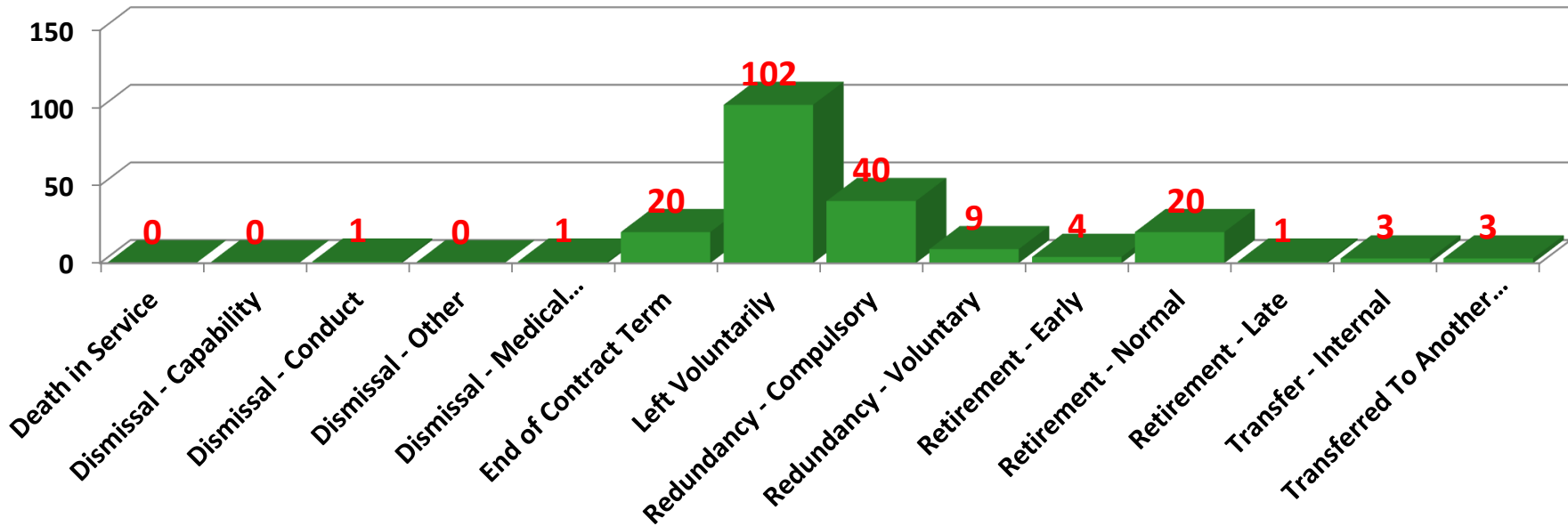

# QUARTER 2 2017/18 DASHBOARD

## TURNOVER AND STABILITY - SCHOOLS (TEACHING)

### LEAVERS - Q2

110

### LEAVERS - 2017/18

125

### LEAVER REASON - Q2

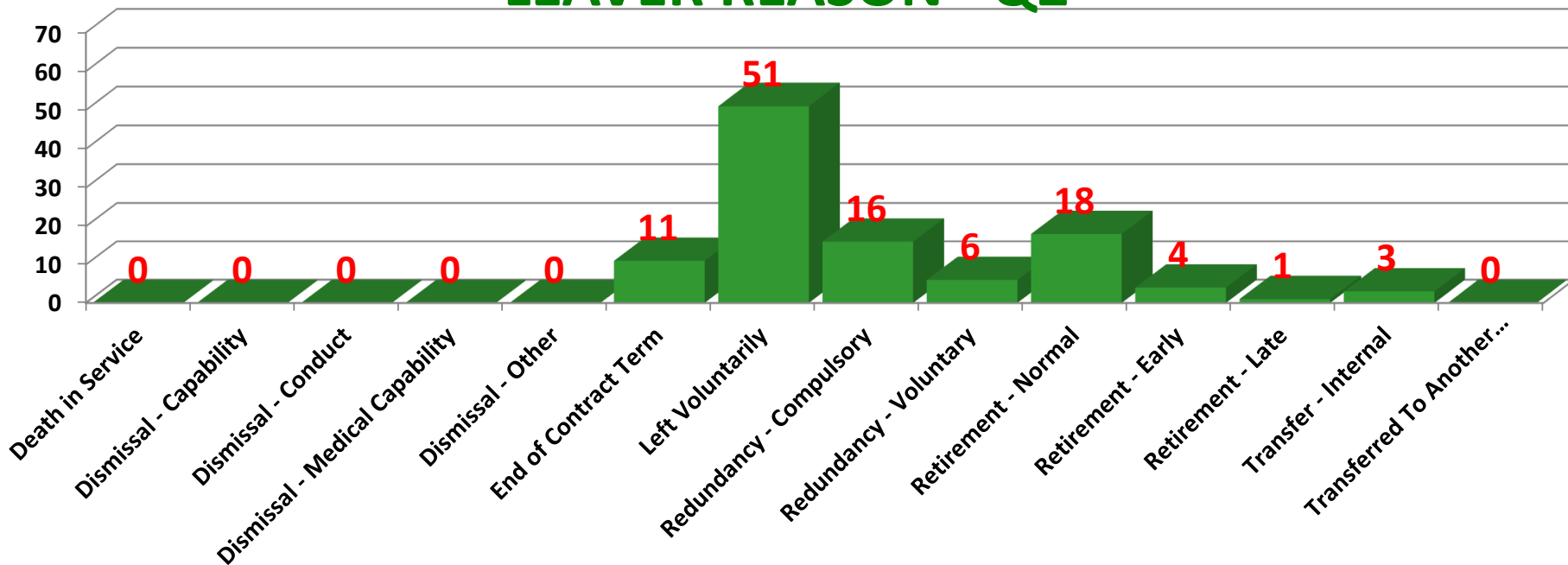

# QUARTER 2 2017/18 DASHBOARD

## TURNOVER AND STABILITY - SCHOOLS (NON-TEACHING)

### LEAVERS - Q2

94

### LEAVERS - 2017/18

134

### LEAVER REASON - Q2

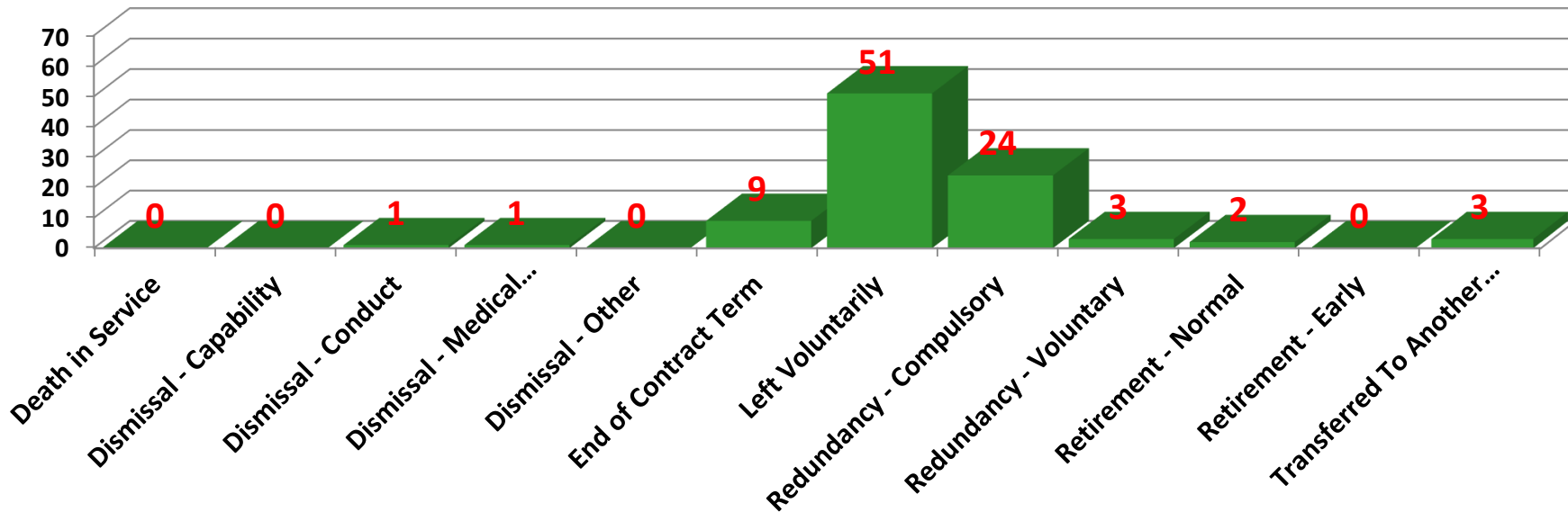

# QUARTER 2 2017/18 DASHBOARD

## EQUALITY AND DIVERSITY - SCHOOLS

### GENDER BREAKDOWN

**MALE**

**484**  
(15.16%)

**FEMALE**

**2,709**  
(84.84%)

### GENDER BREAKDOWN (%)

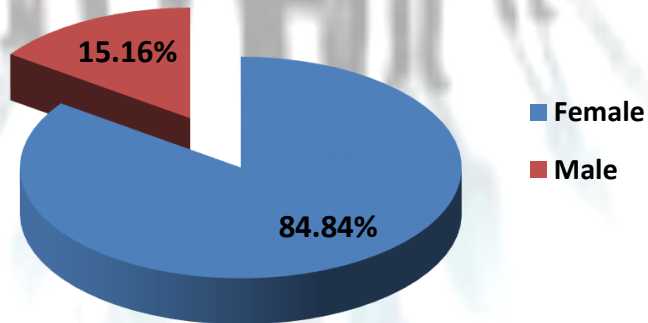

### ETHNICITY

**BME - 8**  
**WHITE - 1,662**  
**PREFER NOT TO SAY - 2**  
**NOT STATED - 1,521**

### ETHNICITY BREAKDOWN (%)

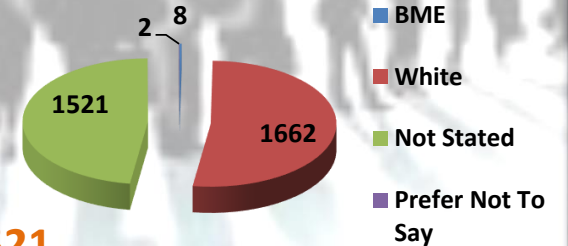

### SEXUAL ORIENTATION

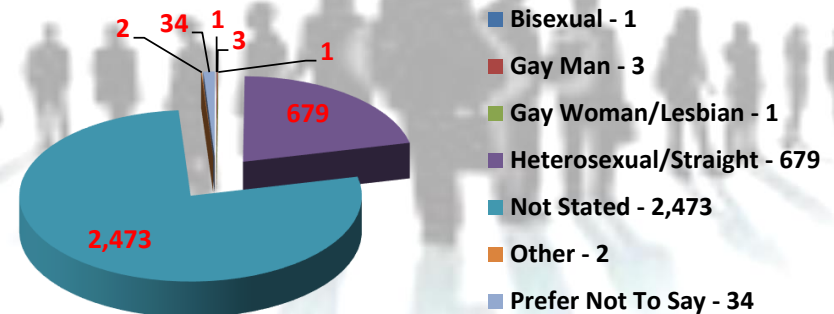

# QUARTER 2 2016/17 DASHBOARD

## EQUALITY AND DIVERSITY - SCHOOLS (TEACHING)

### GENDER BREAKDOWN

**MALE**

**336**  
(24.54%)

**FEMALE**

**1,033**  
(75.46%)

### GENDER BREAKDOWN (%)

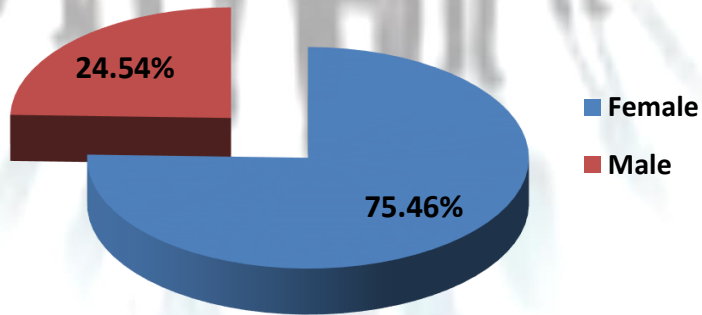

### ETHNICITY

**BME - 2**  
**WHITE - 697**  
**PREFER NOT**  
**NOT STATED - 670**

### ETHNICITY BREAKDOWN (%)

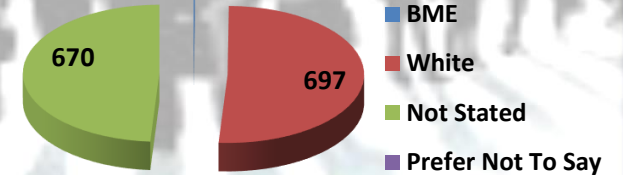

### SEXUAL ORIENTATION

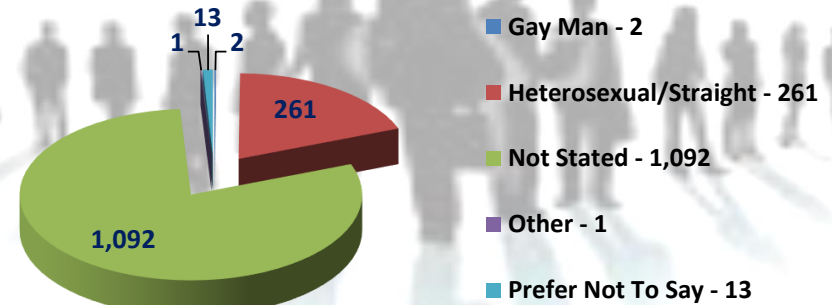



# QUARTER 2 2017/18 DASHBOARD

## EQUALITY AND DIVERSITY - SCHOOLS (NON-TEACHING)

### GENDER BREAKDOWN

**MALE**

**148**  
(8.11%)

**FEMALE**

**1,676**  
(91.89%)

### GENDER BREAKDOWN (%)

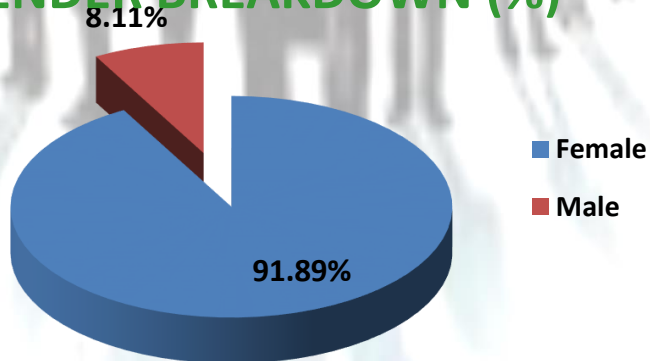

### ETHNICITY

**BME - 6**  
**WHITE - 965**  
**PREFER NOT TO SAY - 2**  
**NOT STATED - 851**

### ETHNICITY BREAKDOWN (%)

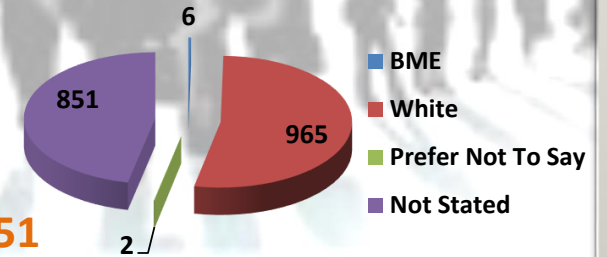

### SEXUAL ORIENTATION

